

Plan showing the proposed residential building in plot no : 270pt., s.no : 302

(as per patta s.no: 302/6) mangala nagar, porur village & town pt., ambattur taluk

thiruvallur district. patta no: 718.

scale : 0' 1" = 8' 0" (1:100)

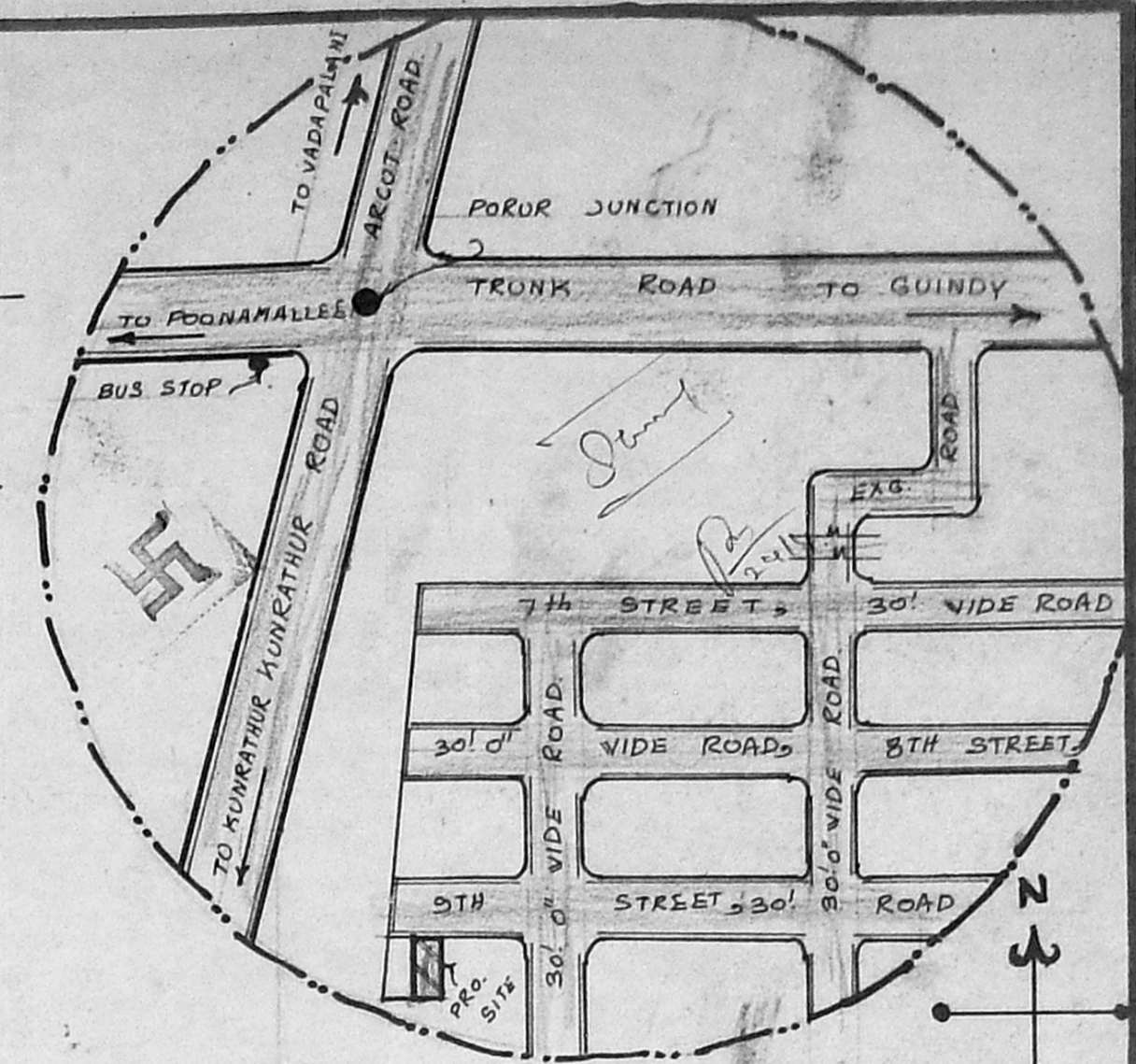

Key plan (n.t.s.)

Planning Permit No. A/27205/112/2019

APPROVED

SUBJECT TO THE CONDITIONS IN THIS OFFICE LETTER.

No. 01/2421/2019 Date: 30.6.2019

FOR MEMBER SECRETARY
CHENNAI METROPOLITAN
DEVELOPMENT AUTHORITY
CHENNAI - 600 008.

Elevation

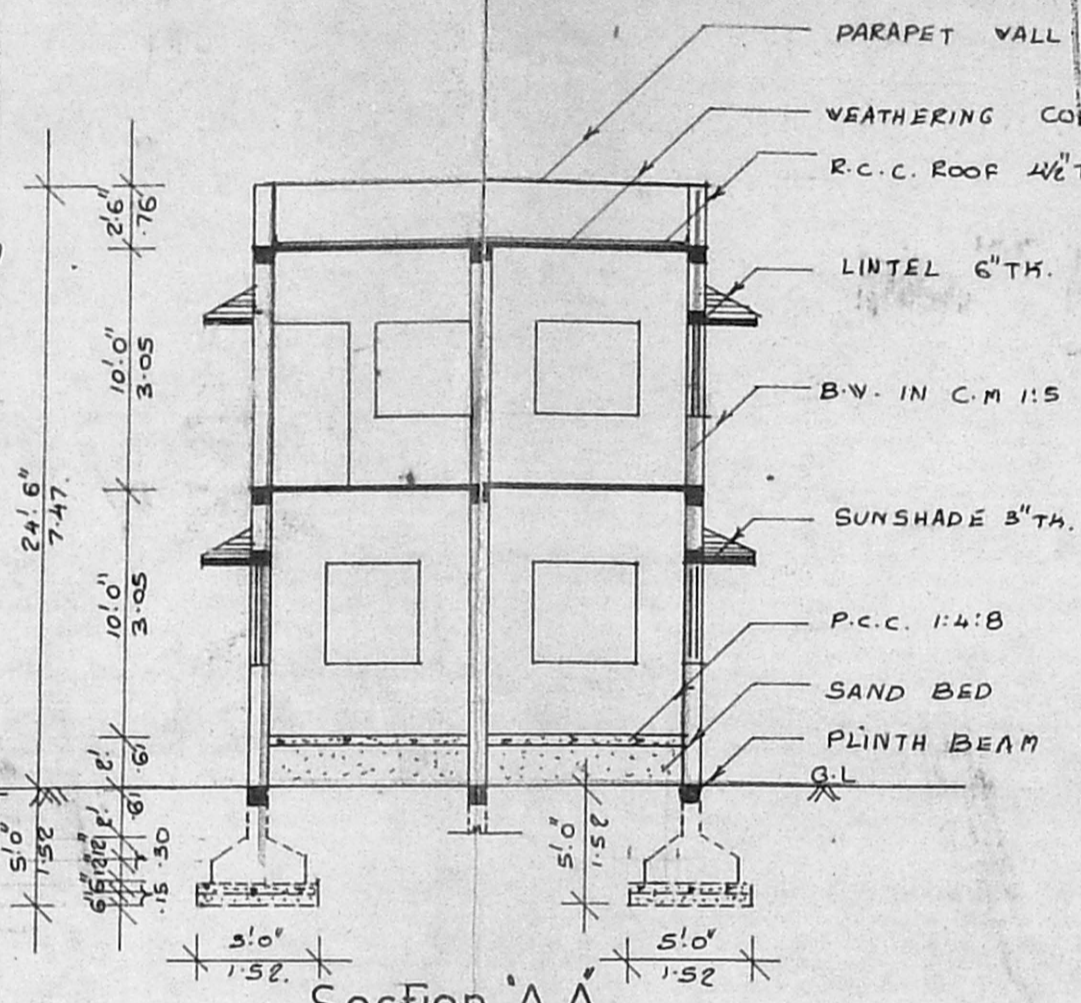

Section 'A A'

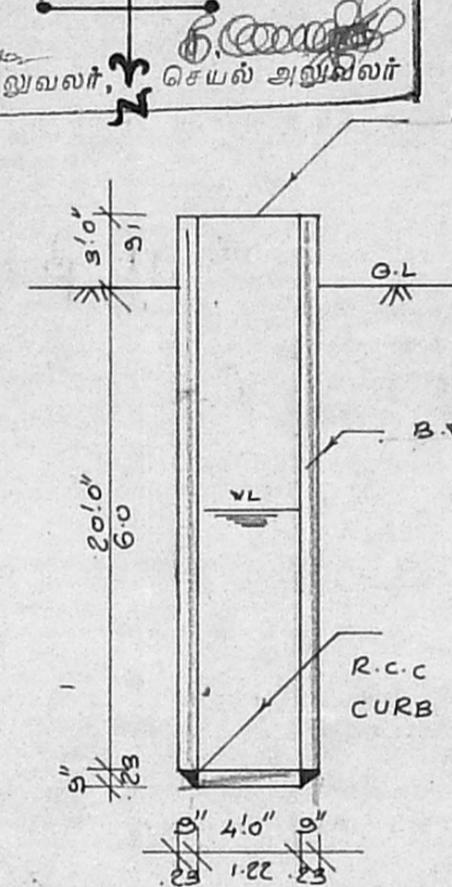

well detail

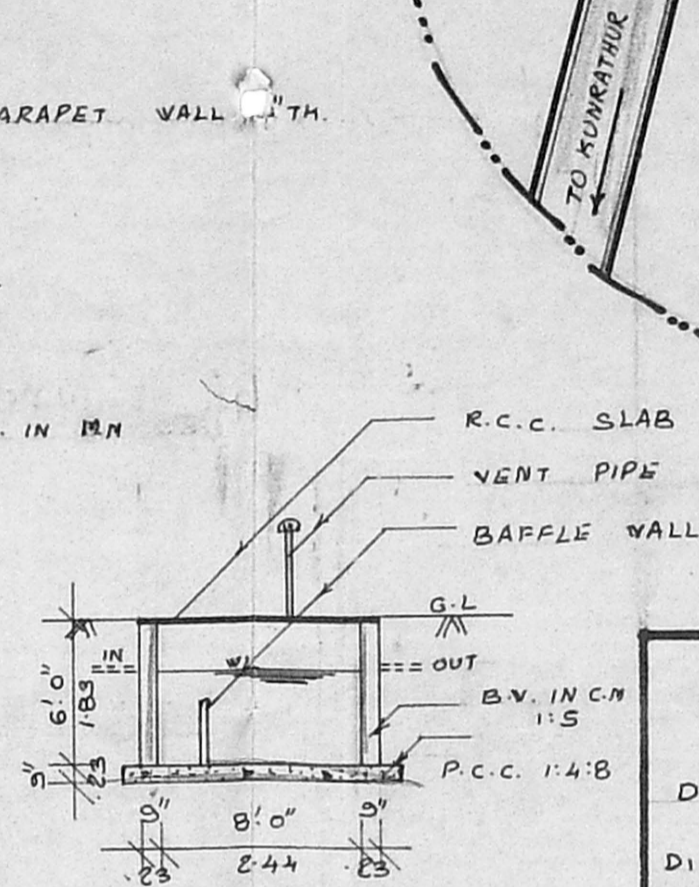

septic tank detail

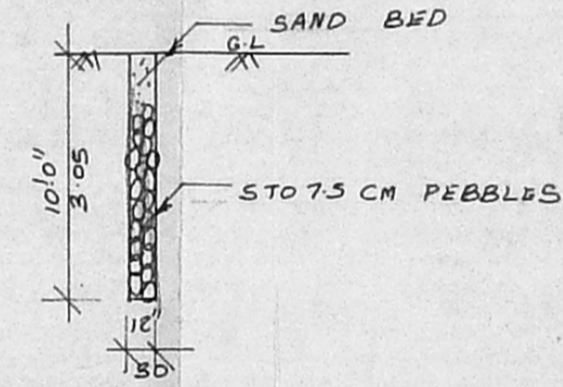

percolation pit

Reference			
D	DOOR	2' 0" x 7' 0"	(.91 x 2.13)
D1	DOOR	2' 6" x 7' 0"	(.76 x 2.13)
V	WINDOW	4' 0" x 4' 0"	(1.22 x 1.22)
V1	WINDOW	3' 0" x 4' 0"	(.91 x 1.22)
V	VENTILATOR	3' 0" x 2' 0"	(.91 x .61)
J	JALLY	6' 0" x 4' 0"	(1.83 x 1.22)

Area detail			
PLOT AREA	: 1500 S.FT.	139.40	m ²
GROUND FLOOR AREA	: 794 "	73.75	m ²
FIRST FLOOR AREA	: 794 "	73.75	m ²
TOTAL FLOOR AREA	: 1588	147.52	m ²
COVERAGE	: 52.93%		
F.S.I	: 1.05		

Colour index	
PROPOSED	
EXG. ROAD	
BOUNDARY	

Owner

B. Balajenakshi, D.C.S.
LICENSED SURVEYOR CLASS 1
CORPORATION OF C
REGISTER NO: 111
No. 6, Alagiri Nagar, F.H.S.
VADAPALANI, CHENNAI 600 008

Licensed surveyor

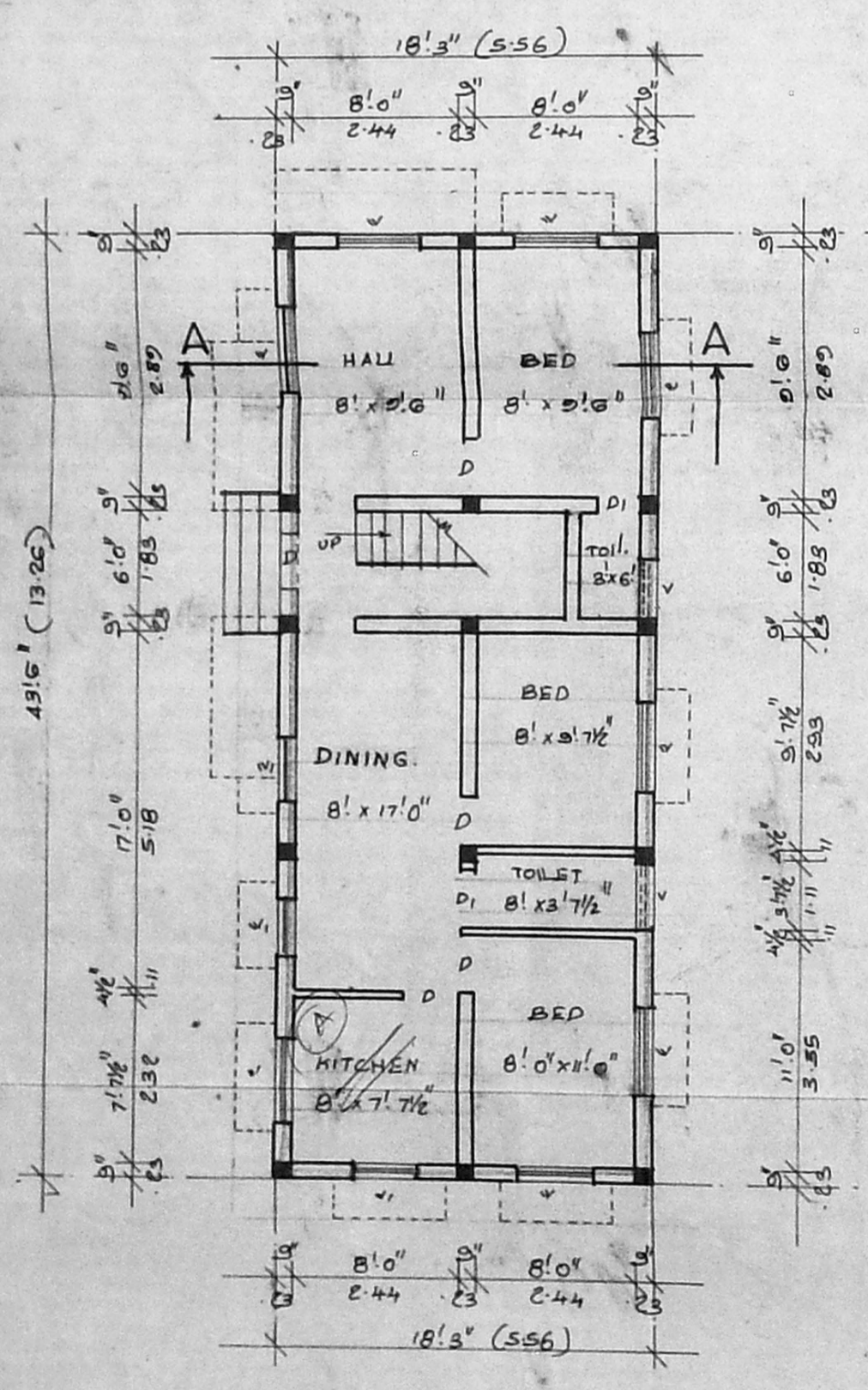

Ground floor plan

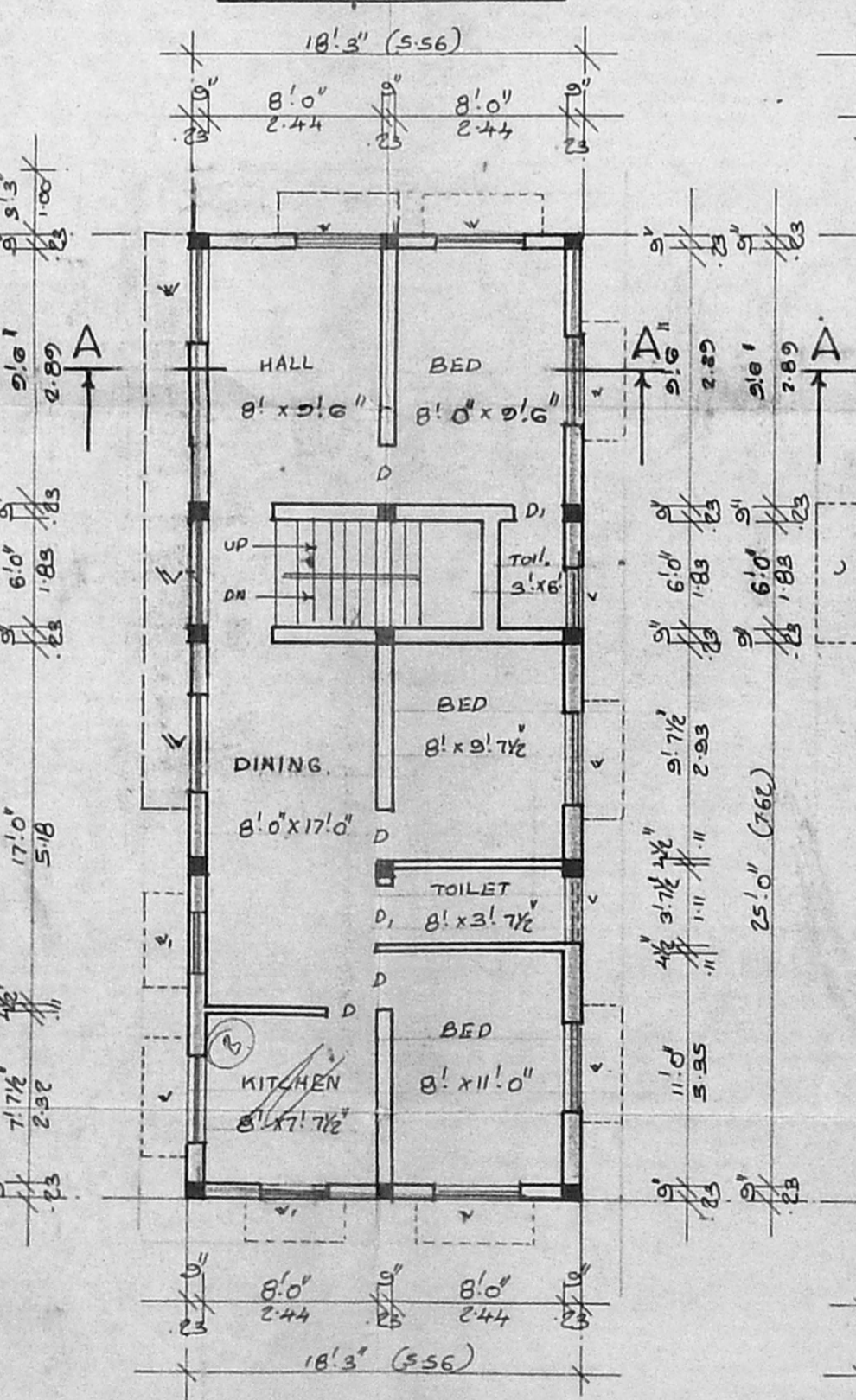

First floor plan

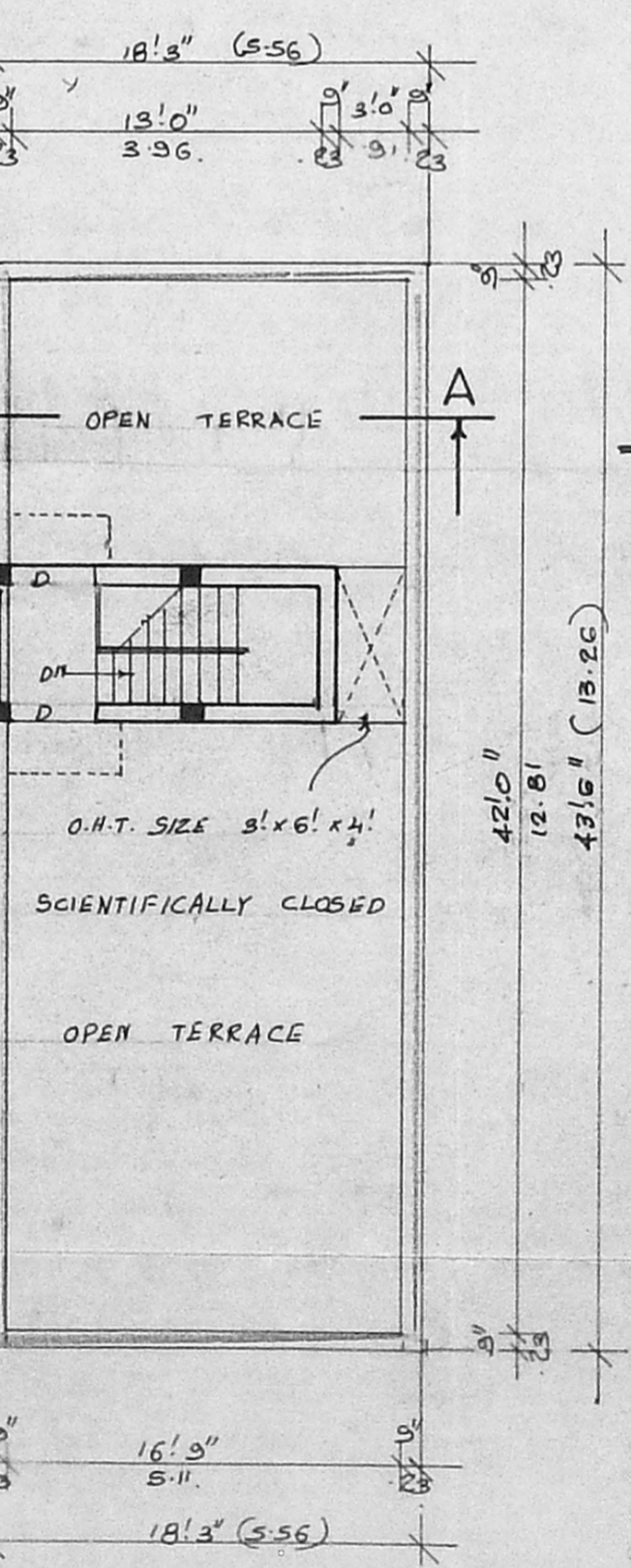

Terrace floor plan

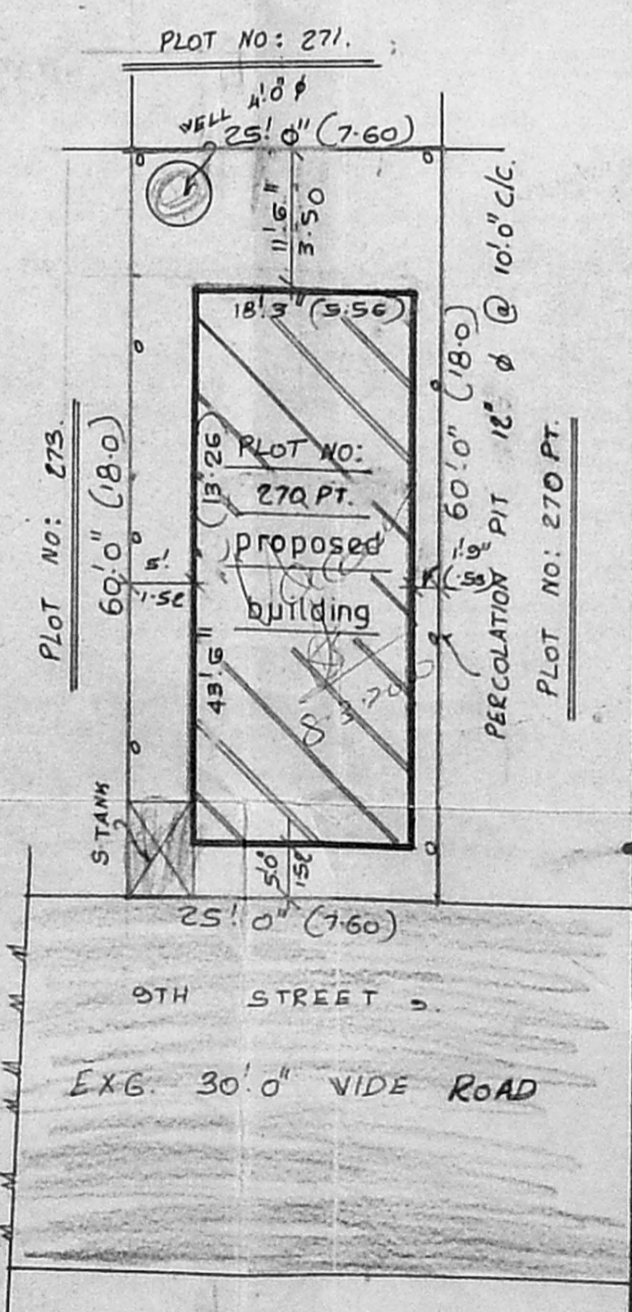

Site plan

SCALE : 0' 1" = 16' 0" (1:200)